

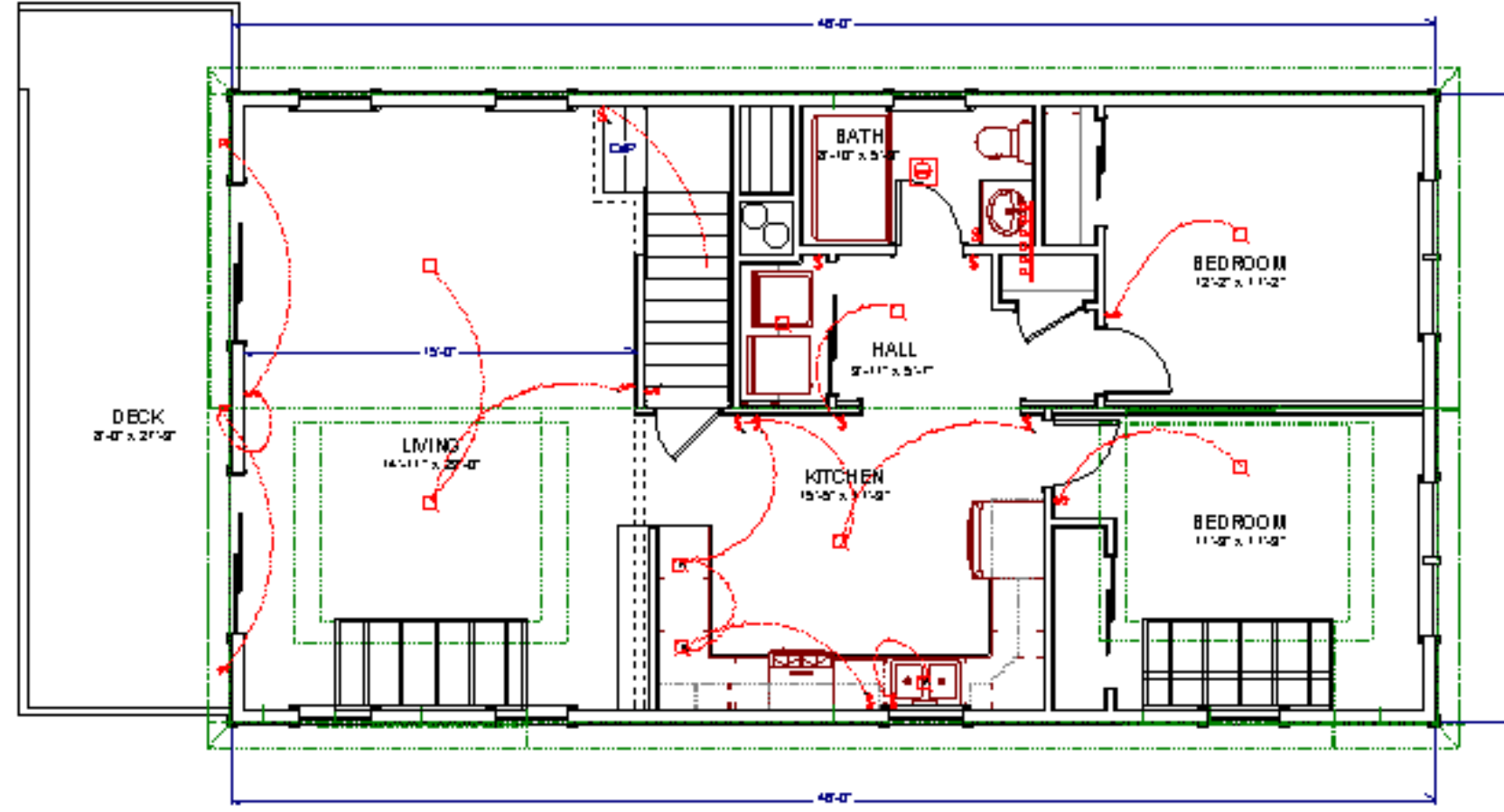

2014 N.E.C.

- * ALL SMOKE DETECTORS TO BE PHOTOELECTRIC *
- * ALL OUTLETS TO BE TAMPER RESISTANT *
- * ALL LIGHT FIXTURE BOXES TO BE HEAVY DUTY [50# MIN.] *
- * ALL EXT. GFI RECEPTACLES TO BE UV RATED *
- * MAX (2) WIRES PER HOLE THRU PLATES [WHEN CAULKED] *
- * NEUTRAL REQUIRED AT ALL LIGHTING CONTROLS *
- * FOAM GASKETS ON ALL EXT. WALLS *



LIVING AREA
1045 sq ft

FIRST FLOOR PLAN

DESCRIPTION R3 CONSTR TYPE WOOD FRAME (C/B) DESIGNER DHN DATE 1/1/15 SCALE AS NOTED PAGE 6	BUILDER Southwestern Development Co. LLC P.O. Box 1262 Mansfield, MA 02073 (508)728-6707	HOME OWNER CUSTOMER David & Susan Herdman 20 Rolling Lightway Mansfield, MA	SERIAL NO PRODUCTION REVISION DATE 	THIRD PARTY INSPECTION AGENCY
	PER/A 			



HOUSE
1ST FLOOR PLAN
WESTCHESTER MODULAR HOMES INC.
30 REGGANS MILL RD. WINGDALE, NY 12594
Tel (845)832-9400 Fax (845)832-8898

2014 N.E.C.

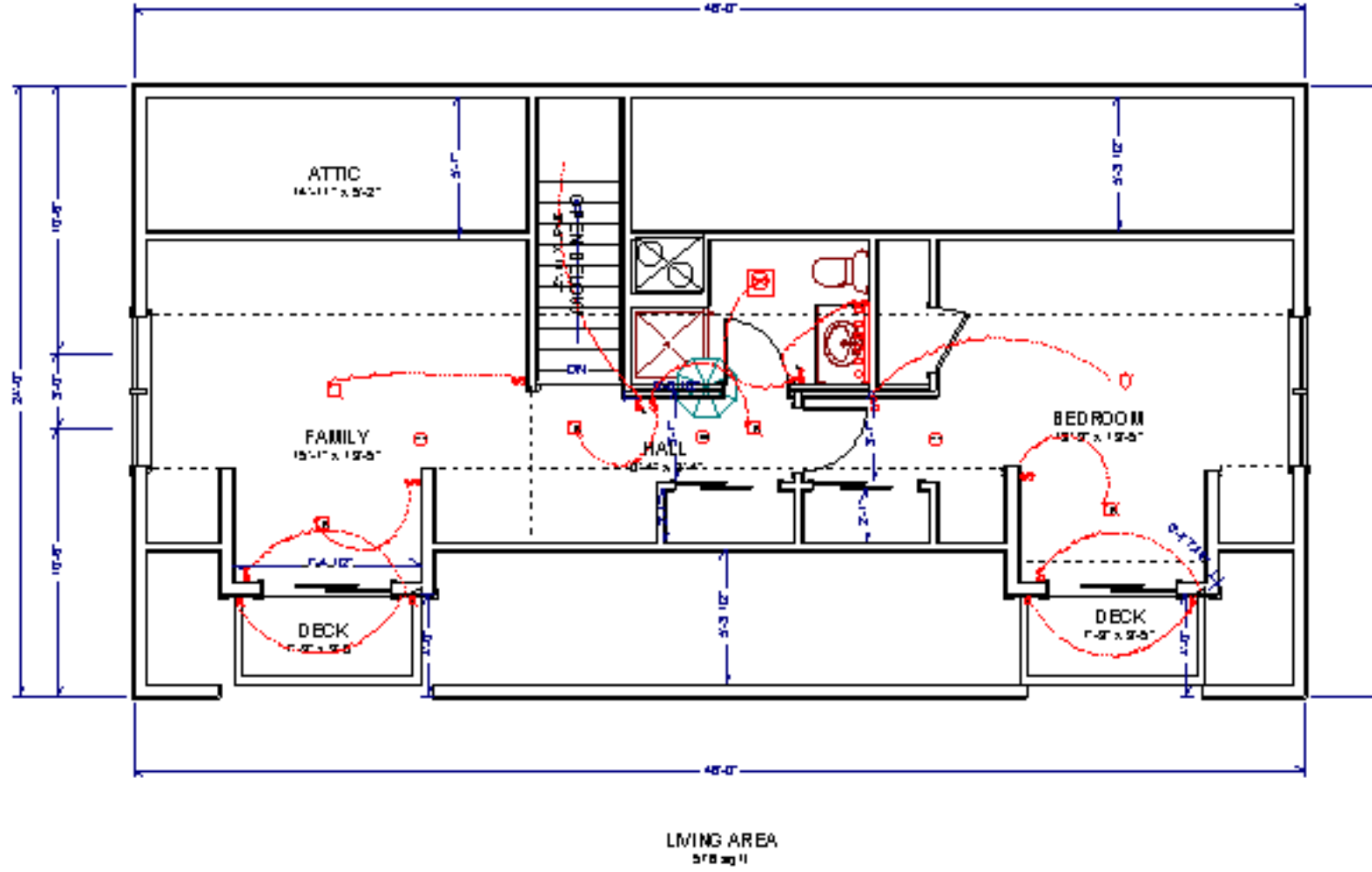
- * ALL SMOKE DETECTORS TO BE PHOTOELECTRIC *
- * ALL OUTLETS TO BE TAMPER RESISTANT *
- * ALL LIGHT FIXTURE BOXES TO BE HEAVY DUTY [50# MIN.] *
- * ALL EXT. GFI RECEPTACLES TO BE UV RATED *
- * MAX (2) WIRES PER HOLE THRU PLATES [WHEN CAULKED] *
- * NEUTRAL REQUIRED AT ALL LIGHTING CONTROLS *
- * FOAM GASKETS ON ALL EXT. WALLS *



SECOND FLOOR PLAN

DESCRIPTION R3 CONSTR. TYPE WOOD FRAME (A/B) DESIGNER DHN DATE 1/1/15 SCALE AS NOTED PAGE 7	BUILDER Southwestern Dev Co LLC P.O. Box 1262 Mansfield, MA 02073 (508)728-6707	HOME OWNER CUSTOMER David & Susan Herdman 20 Rolling LightWay Mansfield, MA	PERMITS <table border="1"> <thead> <tr> <th>SERIAL NO.</th> <th>PRODUCTION</th> <th>REVISION</th> <th>DATE</th> </tr> </thead> <tbody> <tr><td> </td><td> </td><td> </td><td> </td></tr> <tr><td> </td><td> </td><td> </td><td> </td></tr> <tr><td> </td><td> </td><td> </td><td> </td></tr> <tr><td> </td><td> </td><td> </td><td> </td></tr> </tbody> </table>	SERIAL NO.	PRODUCTION	REVISION	DATE																	THIRD PARTY INSPECTION AGENCY 
	SERIAL NO.	PRODUCTION	REVISION	DATE																				
HOUSE 2ND FLOOR ELECTRICAL PLAN  WESTCHESTER MODULAR HOMES INC. 30 REGANS MILL RD. WINGDALE, NY 12594 Tel (845)832-9400 Fax (845)832-8898		PERMITS																						

2014 N.E.C.

- * ALL SMOKE DETECTORS TO BE PHOTOELECTRIC *
- * ALL OUTLETS TO BE TAMPER RESISTANT *
- * ALL LIGHT FIXTURE BOXES TO BE HEAVY DUTY [50# MIN.] *
- * ALL EXT. GFI RECEPTACLES TO BE UV RATED *
- * MAX (2) WIRES PER HOLE THRU PLATES [WHEN CAULKED] *
- * NEUTRAL REQUIRED AT ALL LIGHTING CONTROLS *
- * FOAM GASKETS ON ALL EXT. WALLS *

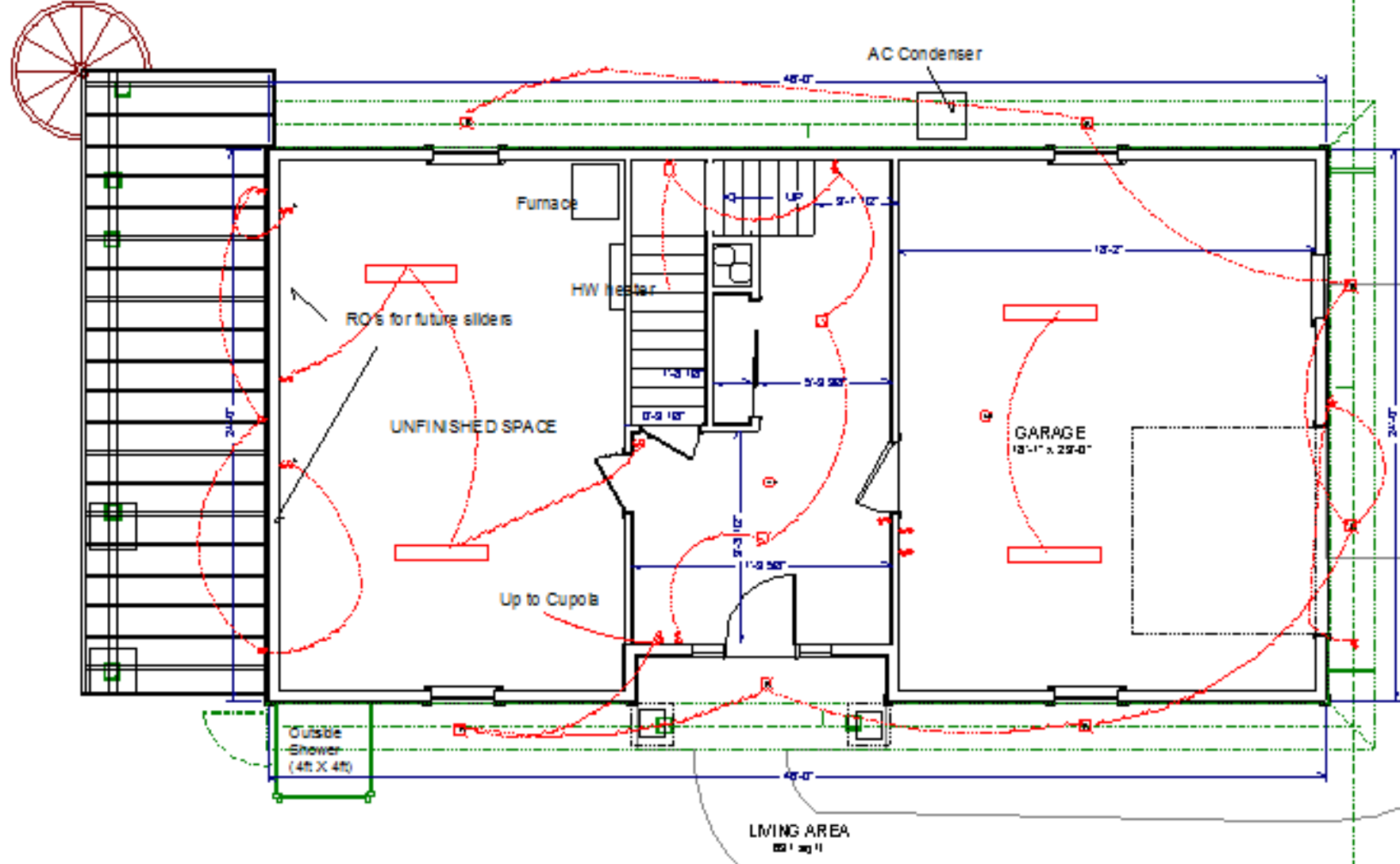

GROUND FLOOR PLAN

DESCRIPTION R3 CONSTR TYPE WOOD FRAME (A/B) DESIGNER D.H.N. DATE 1/1/15 SCALE 1/4" = 1'-0" REVISIONS PAGE 5	BUILDER Southwestern Dev Co LLC P.O. Box 1262 Mansfield, MA 02748 (508)728-6707	HOME OWNER CUSTOMER David & Susan Herndon 20 Rolling Light Way Mansfield, MA	SERIAL NO PRODUCTION REVISION <table border="1"> <tr><th>NO.</th><th>DATE</th></tr> <tr><td> </td><td> </td></tr> <tr><td> </td><td> </td></tr> <tr><td> </td><td> </td></tr> <tr><td> </td><td> </td></tr> </table>	NO.	DATE									PER/A THIRD PARTY INSPECTION AGENCY 
	NO.	DATE												
HOUSE GROUND FLOOR SOUTHWESTERN MODULAR HOMES INC. 30 REGANS MILL RD. WINGDALE, NY 12594 Tel (845)832-9400 Fax (845)832-8698														

