

NOTES:

1. DO NOT SCALE OFF DRAWING, REFER TO LISTED DIMS ONLY!

2. ALL DIMS ARE FACE TO FACE OF SHEETROCK OR TO CENTERLINE OF DOORS AND WINDOWS UNLESS OTHERWISE NOTED. ANY DIMENSIONAL DISCREPANCIES SHALL BE BROUGHT TO THE IMMEDIATE ATTENTION OF THE EPOCH DESIGN DEPARTMENT FOR VERIFICATION.

3. ROOM AREA CALCULATIONS ARE APPROXIMATE.

PROGRESS PLAN
 ALL SUBMITTED REVISIONS, APPROVED BY THE EPOCH CORP. DESIGN DEPARTMENT HAVE BEEN MADE TO THIS PLAN. ANY REVISIONS REQUIRING PRICE ADJUSTMENTS HAVE BEEN SUBMITTED FOR COSTING. PLEASE REVIEW THE PLAN(S) COMPLETELY AND SUBMIT ANY FINAL CHANGE TO EPOCH CORP. FOR REVIEW WITHIN (10) TEN WORKING DAYS OF RECEIPT TO MAINTAIN THE CURRENT PRODUCTION SLOT.

ATTENTION
 BUILDER AND END BUYER SHALL SIGN AND DATE THIS PLAN BELOW, BEFORE RETURNING PLANS TO EPOCH CORP. SIGNATURES SHALL INDICATE THAT THE PLAN HAS BEEN THOROUGHLY REVIEWED BY BOTH AND IS ACCEPTABLE AS DRAWN OR AS NOTED.

BUILDER: _____ DATE: _____
 END BUYER: _____ DATE: _____

P-1 FIRST LEVEL FLOOR PLAN
 SCALE: 3/16" = 1'-0"
 CEILING HEIGHT = 8'-0"

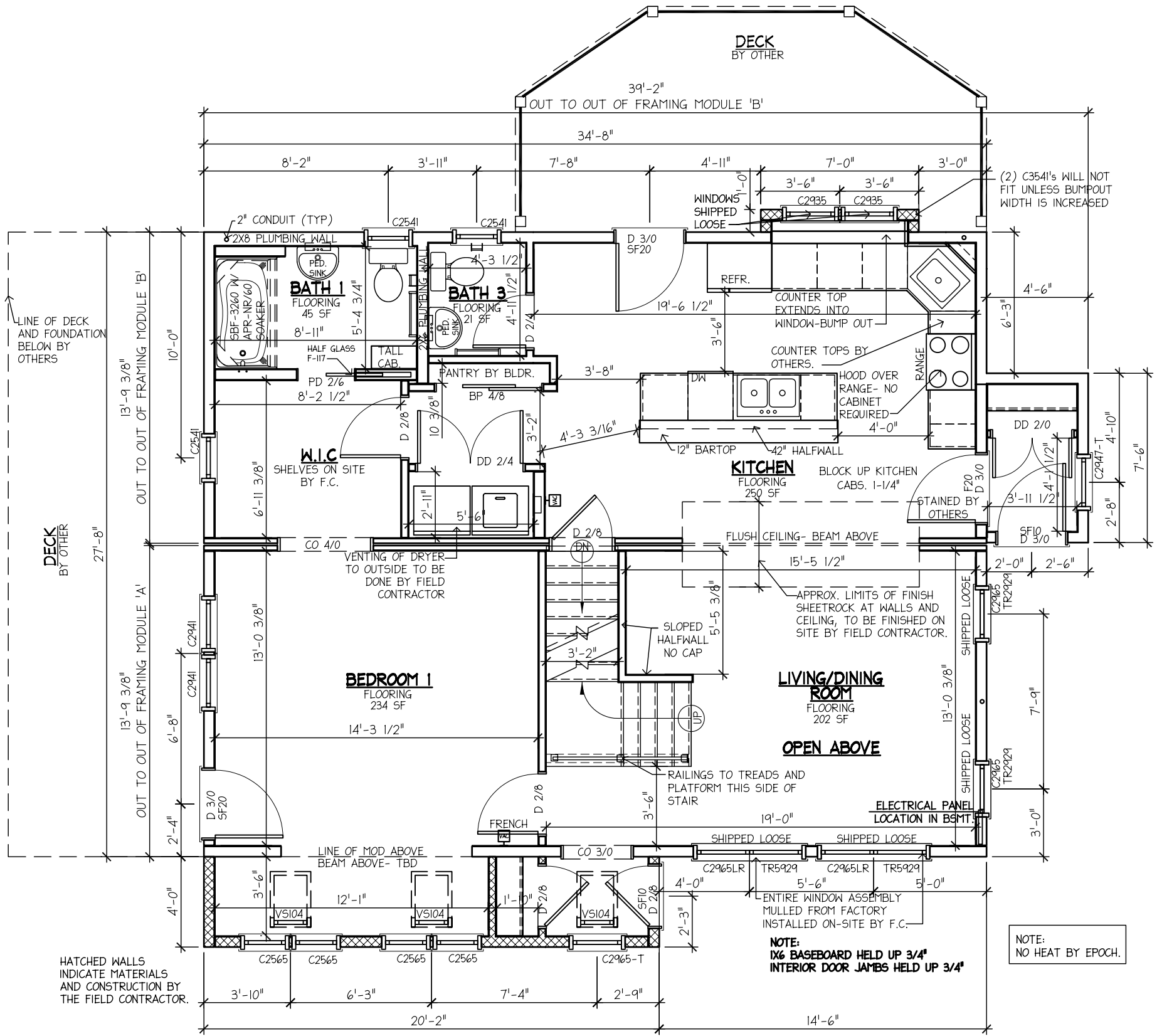

DOOR SCHEDULE

MANUF.	ID	TYPE	MATERIAL	SIZE	REMARKS	QTY
ARTEK	SF20	FULL LIGHT	FIBERGLASS	3'-0" x 6'-8"	--	2
ARTEK	SF10	HALF LIGHT	FIBERGLASS	3'-0" x 6'-8"	--	1
ARTEK	SF10	HALF LIGHT	FIBERGLASS	2'-8" x 6'-8"	BY BLDR.	1
ARTEK	F20	FULL LIGHT	FIBERGLASS	3'-0" x 6'-8"	STAINED BY OTHERS	1

*EGRESS IN MA = MIN. 3.3 SF OPENING 20 X 24 IN EITHER DIRECTION

WINDOW SCHEDULE - NO GRILLES

MANUF.	ID	TYPE	MATERIAL	RO WIDTH	RO HEIGHT	EGRESS*	REMARKS	QTY
PELLA	C2541	CASEMENT	ALUM. CLAD	2'-2"	3'-6"	YES	--	3
PELLA	C2935	CASEMENT	ALUM. CLAD	2'-6"	3'-0"	NO	SHIPPED LOOSE	2
PELLA	C2941	CASEMENT	ALUM. CLAD	2'-6"	3'-6"	YES	--	2
PELLA	C2947-T	CASEMENT	ALUM. CLAD	2'-6"	4'-0"	YES	TEMPERED	1
PELLA	C2965	CASEMENT	ALUM. CLAD	2'-6"	5'-6"	YES	--	2
PELLA	C2965-T	CASEMENT	ALUM. CLAD	2'-6"	5'-6"	YES	BY BLDR.	1
PELLA	C2965LR	CASEMENT	ALUM. CLAD	5'-0"	5'-6"	YES	--	2
PELLA	TR2929	TRANSOM	ALUM. CLAD	2'-6"	2'-6"	NO	FIXED	2
PELLA	TR5929	TRANSOM	ALUM. CLAD	5'-0"	2'-6"	NO	FIXED	2
VELUX	V5104	SKYLIGHT	WOOD/VINYL	1'-10"	3'-3"	NO	BY BLDR.	3

NO.	DESCRIPTION	BY	DATE
1	REV'D. PER PRRF 11/16/06	SPC	11/21/06

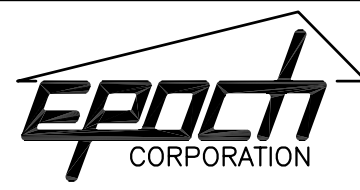

ROUTE 106
 P.O. BOX 235
 PEMBROKE, N.H. 03275
 (603) 225-3907
 FAX: (603) 225-8329
 www.epochhomes.com

PROJECT:
28X35 CAPE
 BUILDER:
 SOUTHEASTERN DVMT.
 33 EAST AVE
 MARION, MA 02738

NUMBER:
3986-06
 ENDBUYER:
 PERINGER
 185 FAIRFIELD ST.
 VINEYARD HAVEN, MA 02568

SHEET TITLE:
FIRST LEVEL FLOOR PLAN
 DRAWN BY: MD DATE: 10/20/06
 SCALE: AS NOTED

SHEET NUMBER:
A-1

NOTES:

- DO NOT SCALE OFF DRAWING, REFER TO LISTED DIMS ONLY!
- ALL DIMS ARE FACE TO FACE OF SHEETROCK OR TO CENTERLINE OF DOORS AND WINDOWS UNLESS OTHERWISE NOTED. ANY DIMENSIONAL DISCREPANCIES SHALL BE BROUGHT TO THE IMMEDIATE ATTENTION OF THE EPOCH DESIGN DEPARTMENT FOR VERIFICATION.
- ROOM AREA CALCULATIONS ARE APPROXIMATE.

PROGRESS PLAN

ALL SUBMITTED REVISIONS, APPROVED BY THE EPOCH CORP. DESIGN DEPARTMENT HAVE BEEN MADE TO THIS PLAN. ANY REVISIONS REQUIRING PRICE ADJUSTMENTS HAVE BEEN SUBMITTED FOR COSTING. PLEASE REVIEW THE PLAN(S) COMPLETELY AND SUBMIT ANY FINAL CHANGE TO EPOCH CORP. FOR REVIEW WITHIN (10) TEN WORKING DAYS OF RECEIPT TO MAINTAIN THE CURRENT PRODUCTION SLOT.

ATTENTION

BUILDER AND END BUYER SHALL SIGN AND DATE THIS PLAN BELOW, BEFORE RETURNING PLANS TO EPOCH CORP. SIGNATURES SHALL INDICATE THAT THE PLAN HAS BEEN THOROUGHLY REVIEWED BY BOTH AND IS ACCEPTABLE AS DRAWN OR AS NOTED.

BUILDER: _____ DATE: _____

END BUYER: _____ DATE: _____

NOTE:
NO HEAT BY EPOCH.

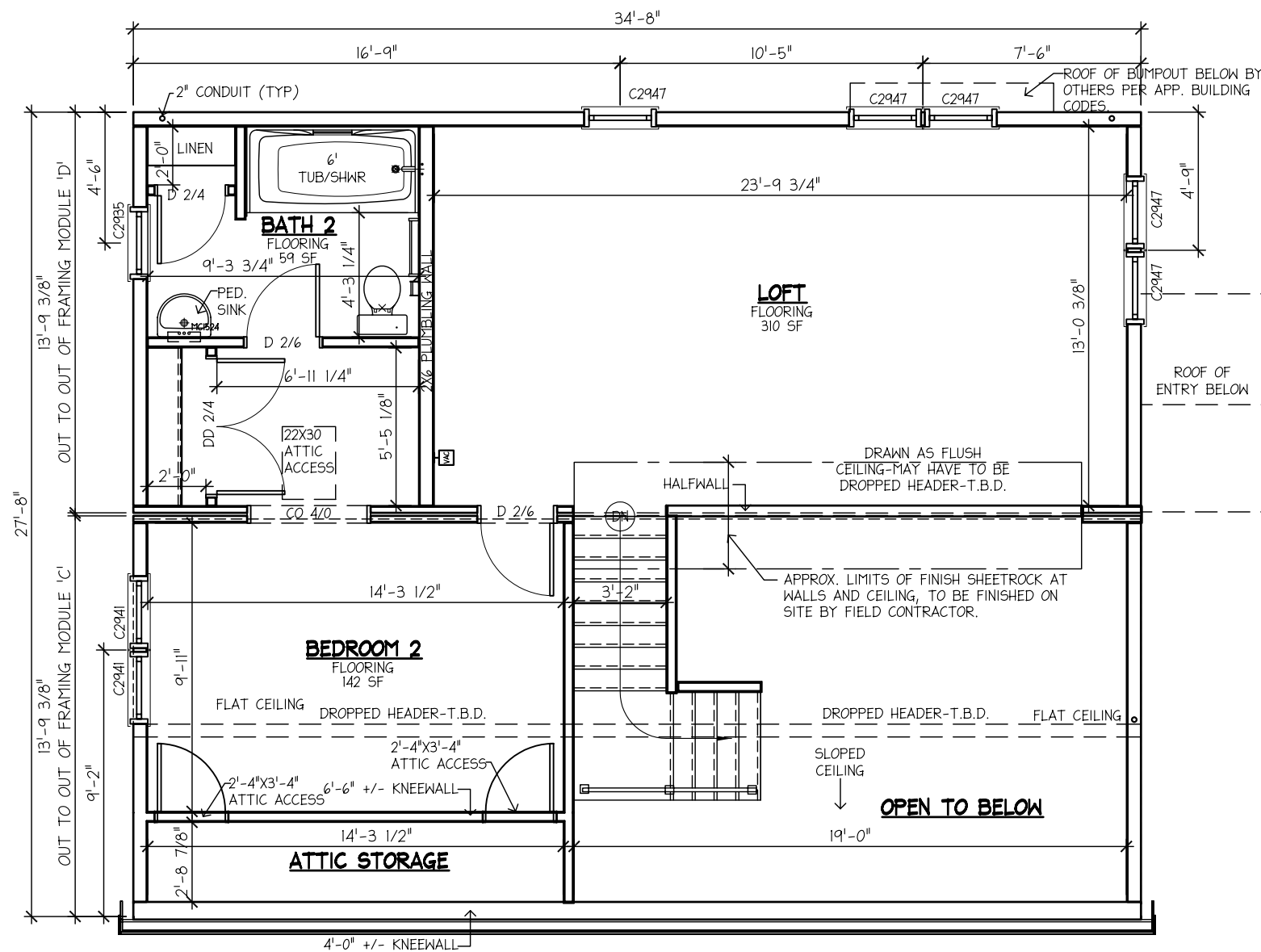

(P-1) SECOND LEVEL FLOOR PLAN
SCALE: 3/16" = 1'-0"
CEILING HEIGHT = 9'-0"

NO.	DESCRIPTION	BY	DATE
1	REV'D. PER PRRF 11/16/06	SPC	11/21/06

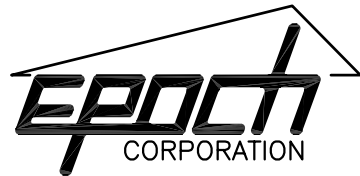

ROUTE 106
P.O. BOX 235
PEMBROKE, N.H. 03275
(603) 225-3907
FAX: (603) 225-8329
www.epochhomes.com

PROJECT:
28X35 CAPE
BUILDER:
SOUTHEASTERN DVMT.
33 EAST AVE
MARION, MA 02738

NUMBER:
3986-06
ENDBUYER:
PERINGER
185 FAIRFIELD ST.
VINEYARD HAVEN, MA 02568

SHEET TITLE:
SECOND LEVEL FLOOR PLAN
DRAWN BY: MD DATE: 10/20/06
SCALE: AS NOTED

SHEET NUMBER:
A-2

27'-7 1/8" RIDGE

19'-8" CEILING

10'-8" SECOND FLOOR

9'-1 1/2" CEILING

1'-1 1/2" FIRST FLOOR

0'-0" TOP OF FOUND.



E-1 FRONT ELEVATION
SCALE: 1/4" = 1'-0"

REVISIONS	NO.	DESCRIPTION	BY	DATE
	1	REV'D. PER PRRF 11/16/06	SPC	11/21/06



ROUTE 106
P.O. BOX 235
PEMBROKE, N.H. 03275
(603) 225-3907
FAX: (603) 225-8329
www.epochhomes.com

PROJECT:
28X35 CAPE
BUILDER:
SOUTHEASTERN DVMT.
33 EAST AVE
MARION, MA 02738

NUMBER:
3986-06
ENDBUYER:
PERINGER
185 FAIRFIELD ST.
VINEYARD HAVEN, MA 02568

SHEET TITLE:
ELEVATION
DRAWN BY: MD
DATE: 10/30/06
SCALE: AS NOTED

SHEET NUMBER:
A-5

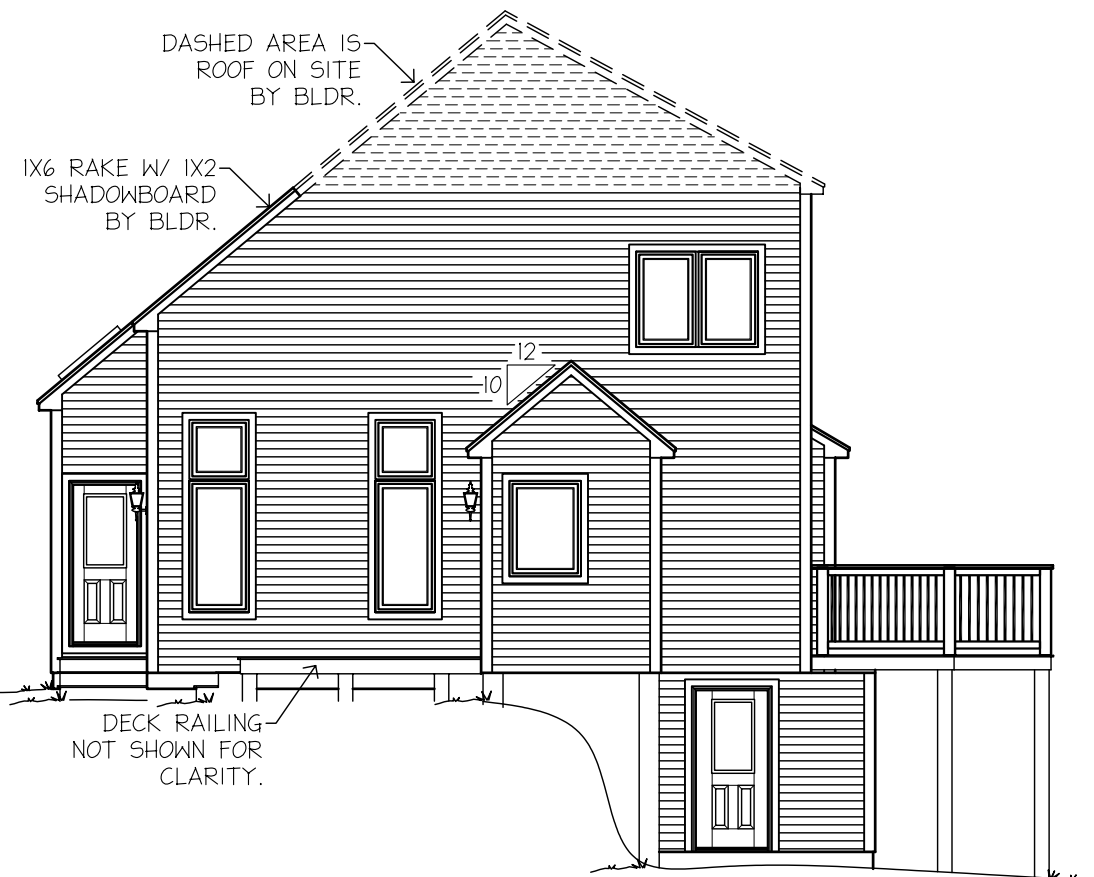

E-1 RIGHT ELEVATION
SCALE: 1/8" = 1'-0"

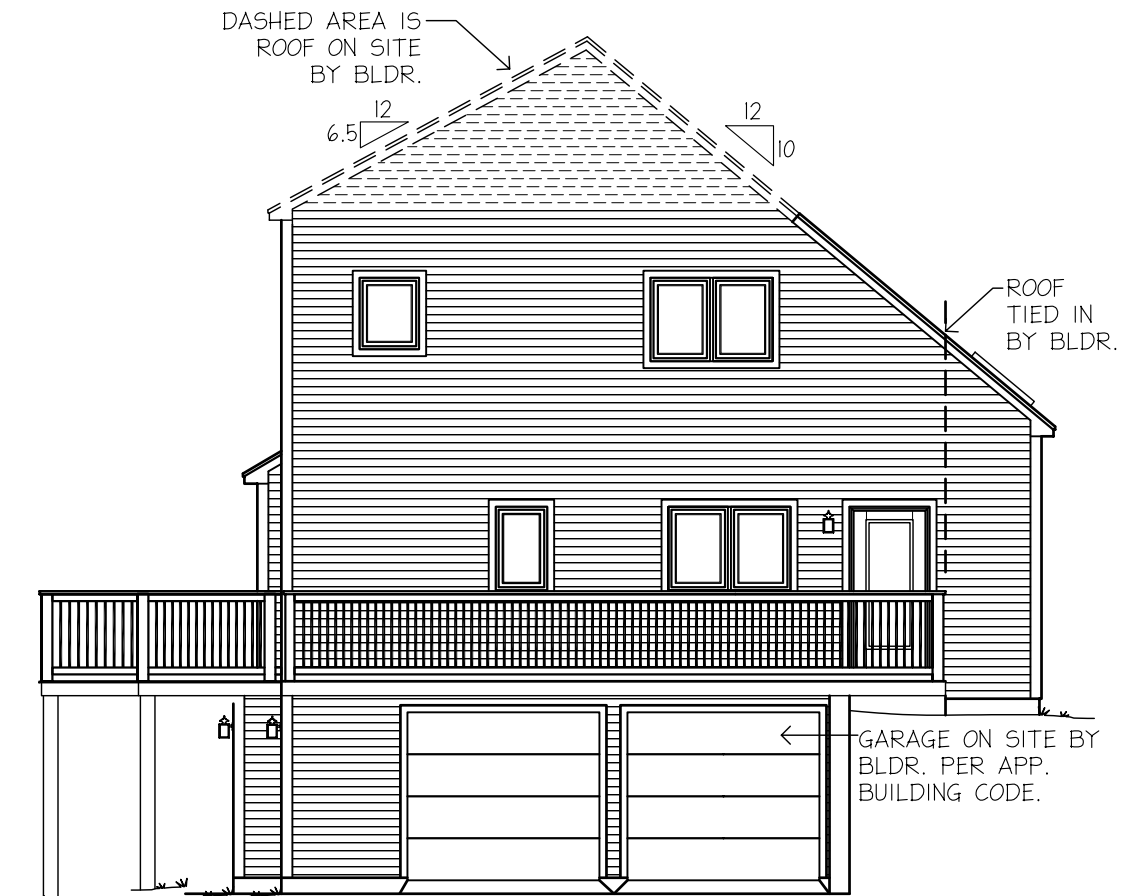

E-2 LEFT ELEVATION
SCALE: 1/8" = 1'-0"



E-3 REAR ELEVATION
SCALE: 1/8" = 1'-0"

NO.	DESCRIPTION	BY	DATE
1	REV'D. PER PRRF 11/16/06	SPC	11/21/06



ROUTE 106
P.O. BOX 235
PEMBROKE, N.H. 03275
(603) 225-3907
FAX: (603) 225-8329
www.epochhomes.com

PROJECT:
28X35 CAPE
BUILDER:
SOUTHEASTERN DVMT.
33 EAST AVE
MARION, MA 02738

NUMBER:
3986-06
ENDBUYER:
PERINGER
185 FAIRFIELD ST.
VINEYARD HAVEN, MA 02568

SHEET TITLE:
ELEVATIONS
DRAWN BY: MD DATE: 10/30/06
SCALE: AS NOTED

SHEET NUMBER:
A-4

NOTES:

1. THE FIELD CONTRACTOR IS RESPONSIBLE FOR THE STRUCTURAL DESIGN AND CONSTRUCTION OF ALL CONCRETE WORK. THIS FOUNDATION PLAN IS PROVIDED FOR DIMENSIONS AND SUGGESTED WALL HEIGHTS ONLY.
2. THE FIELD CONTRACTOR IS RESPONSIBLE TO ASSURE THAT ALL FOOTINGS AND WALLS ARE SIZED TO MEET BOCA, LOCAL AND/OR STATE CODES AND THAT ALL FOOTINGS ARE PLACED BELOW FROST LINE ON UNDISTURBED SOIL.
3. THE FIELD CONTRACTOR IS RESPONSIBLE TO PROVIDE THE PROPER AMOUNT OF NATURAL LIGHT AND VENTILATION IN THE BASEMENT OR CRAWL SPACE PER BOCA, LOCAL AND /OR STATE CODES. HE IS ALSO RESPONSIBLE TO ASSURE THAT THE OPENINGS DO NOT INTERFERE WITH ANY OTHER REQUIRED OPENINGS; (PLUMBING, ENTRANCES, SERVICE LOCATION, ETC.)
4. THE FIELD CONTRACTOR OR DEALER IS TO INSTALL SMOKE DETECTORS IN THE BASEMENT.
5. ALL STAIR OPENINGS ARE FRAMED BASED ON FOUNDATION HEIGHTS SHOWN ON THIS PLAN.
6. ANY OPENINGS IN THE FOUNDATION WALL ARE TO HAVE PROPERLY SIZED HEADERS. DETERMINATION OF HEADER SIZES IS THE SOLE RESPONSIBILITY OF THE CUSTOMER.
7. * - DIMENSIONS ARE APPROXIMATE.
8. THE FIELD CONTRACTOR IS TO NOTIFY EPOCH CORPORATION WHEN THE FOUNDATION, SILL, KNEEWALLS AND/OR ANY OTHER REQUIRED CONSTRUCTION ARE READY FOR SETTING OF THE MODULES. HIS NOTIFICATION ASSURES EPOCH CORP. THE THE SILLS AND/OR OTHER REQUIRED CONSTRUCTION ARE SQUARE AND LEVEL AND MEET ALL BOCA LOCAL AND/OR STATE CODES.
9. THE FIELD CONTRACTOR IS RESPONSIBLE TO INSTALL PERMANENT LALLY COLUMNS A MAXIMUM OF 3 DAYS AFTER MODULES ARE SET. EPOCH CORPORATION ASSUMES NO RESPONSIBILITY OF DAMAGE FOR FAILURE TO DO SO.
10. THE FIELD CONTRACTOR IS RESPONSIBLE TO INSTALL AND SUPPLY A 2X6 W/ 1/2" SHIM ON TOP OF THE FOUNDATION SILL IN THE EVENT THAT THERE IS A JOG IN THE FOUNDATION.
11. LALLY COLUMN FOOTINGS TO BE DESIGNED BY OTHERS PER BUILDING, SITE SOIL CONDITIONS, AND LOCAL CODE REQUIREMENTS. MASS. REQ'D MINIMUM SIZING: 2'-6" x 2'-6" x 0'-10".

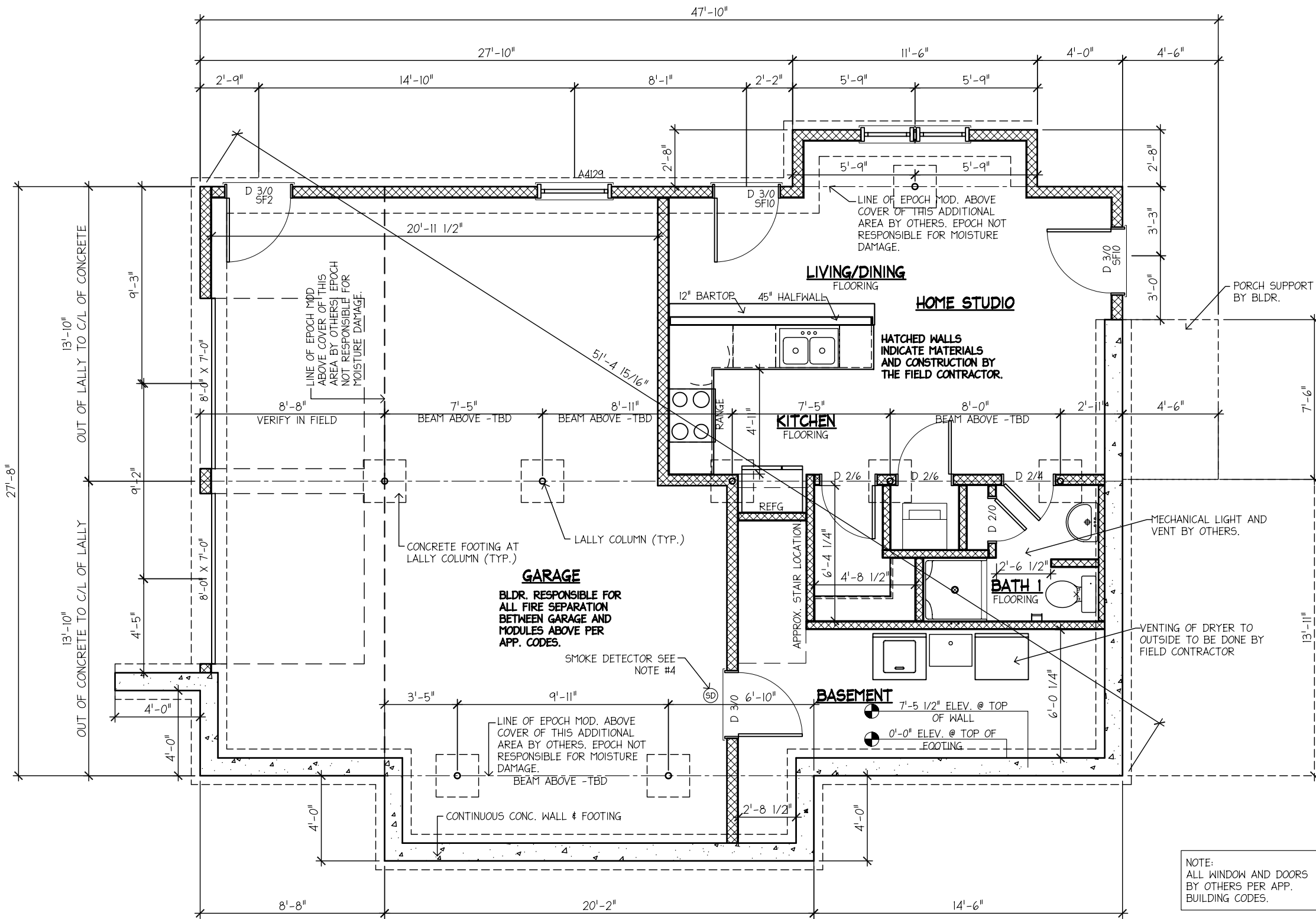

P-1 FOUNDATION PLAN
SCALE: 3/16" = 1'-0"

PRELIMINARY PLAN
 11/21/06
NOT FOR CONSTRUCTION

NO.	DESCRIPTION	BY	DATE
1	REV'D. PER PRF 11/16/06	SPC	11/21/06



ROUTE 106
P.O. BOX 235
PEMBROKE, N.H. 03275
(603) 225-3907
FAX: (603) 225-8329
www.epochhomes.com

PROJECT:
28X35 CAPE
BUILDER:
SOUTHEASTERN DVMT.
33 EAST AVE
MARION, MA 02738

NUMBER:
3986-06
ENDBUYER:
PERINGER
185 FAIRFIELD ST.
VINEYARD HAVEN, MA 02568

SHEET TITLE:
FOUNDATION
DRAWN BY: MD DATE: 10/27/06
SCALE: AS NOTED

SHEET NUMBER:
S-1

LEGEND	
MARK	DEFINITION
⊕	SWITCHED OUTLET
⊖	CONVENIENCE OUTLET
Ⓣ	THERMOSTAT
⊙	LIGHT-CEILING MOUNTED
○	LIGHT-WALL MOUNTED
Ⓜ	J-BOX FOR FAN OR LIGHT
Ⓝ	J-BOX FOR FAN AND LIGHT
Ⓜ	EMERGENCY SWITCH
S	SINGLE POLE SWITCH
S _D	SWITCH W/ DIMMER
S ₃	THREE WAY SWITCH
S ₄	FOUR WAY SWITCH
Ⓜ	BATH FAN/LIGHT
Ⓜ	RANGE FAN
▼	ELECTRIC RANGE OUTLET
Ⓜ	SMOKE DETECTOR
Ⓜ	CO/SMOKE DETECTOR
—	STRIP LIGHT-UNDER CABINET
⊙	RECESSED EYEBALL LIGHT
Ⓜ	RECESSED CAN LIGHT
▽	PHONE JACK
▽	WALL PHONE JACK
CAT 5E	COMPUTER NETWORK OUTLET
TV	COAX CABLE OUTLET (TV)
VAC	CENTRAL VAC OUTLET
▭	FLUORESCENT LIGHT
Ⓜ	FLOOD LIGHT (WIRE ONLY)
---	WIRE RUN THRU HARNESS
---	WIRE RUN UNDER FLOOR

— PRELIMINARY PLAN —

THIS PLAN HAS BEEN DRAWN BASED ON THE SUBMITTED "PRELIM PLAN REQUEST" FORM. PLEASE REVIEW IT CAREFULLY AND NOTE ANY CHANGES FOR SUBMISSION TO EPOCH CORP. FOR REVISION AND/OR PRICE ADJUSTMENTS.

ALL REQUESTED REVISIONS WILL BE SUBJECT TO REVIEW AND APPROVAL BY THE EPOCH CORP. DESIGN DEPARTMENT. SIGNED PRELIM PLAN(S) SHOULD BE RETURNED TO EPOCH CORP. AS SOON AS POSSIBLE TO ENSURE PLACEMENT ON THE PRODUCTION SCHEDULE.

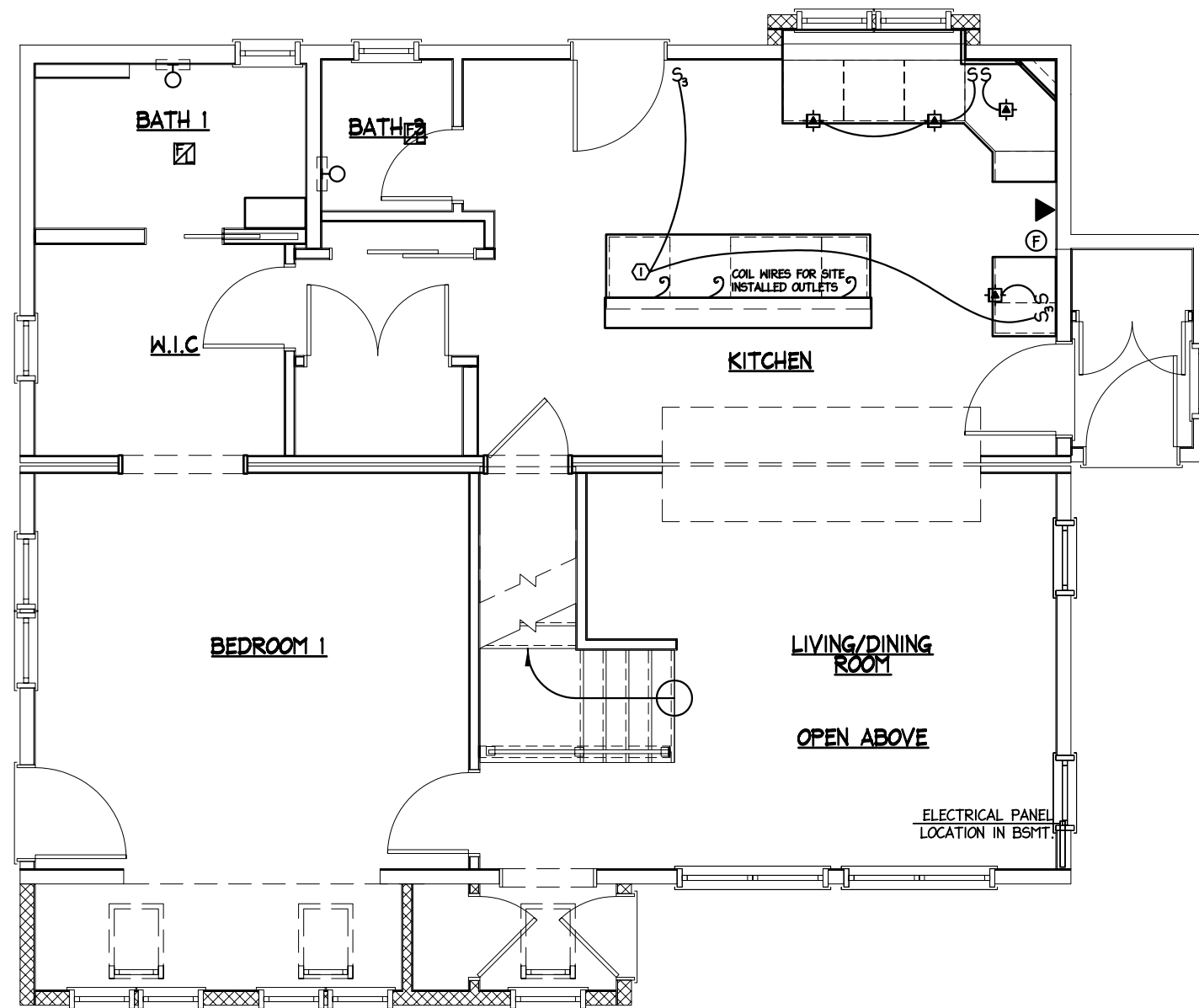

ELECTRICAL NOTES:

1. SEE M-1 FOR ELECTRICAL NOTES.

REVISIONS	NO.	DESCRIPTION	BY	DATE



ROUTE 106
P.O. BOX 235
PEMBROKE, N.H. 03275
(603) 225-3907
FAX: (603) 225-8329
www.epochhomes.com

PROJECT:
28X35 CAPE
BUILDER:
SOUTHEASTERN DVMT.
33 EAST AVE
MARION, MA 02738

NUMBER:
3986-06
ENDBUYER:
PERINGER
185 FAIRFIELD ST.
VINEYARD HAVEN, MA 02568

SHEET TITLE:
FIRST LEVEL ELECTRICAL
DRAWN BY: SPC DATE: 11/21/06
SCALE: AS NOTED

SHEET NUMBER:
E-1

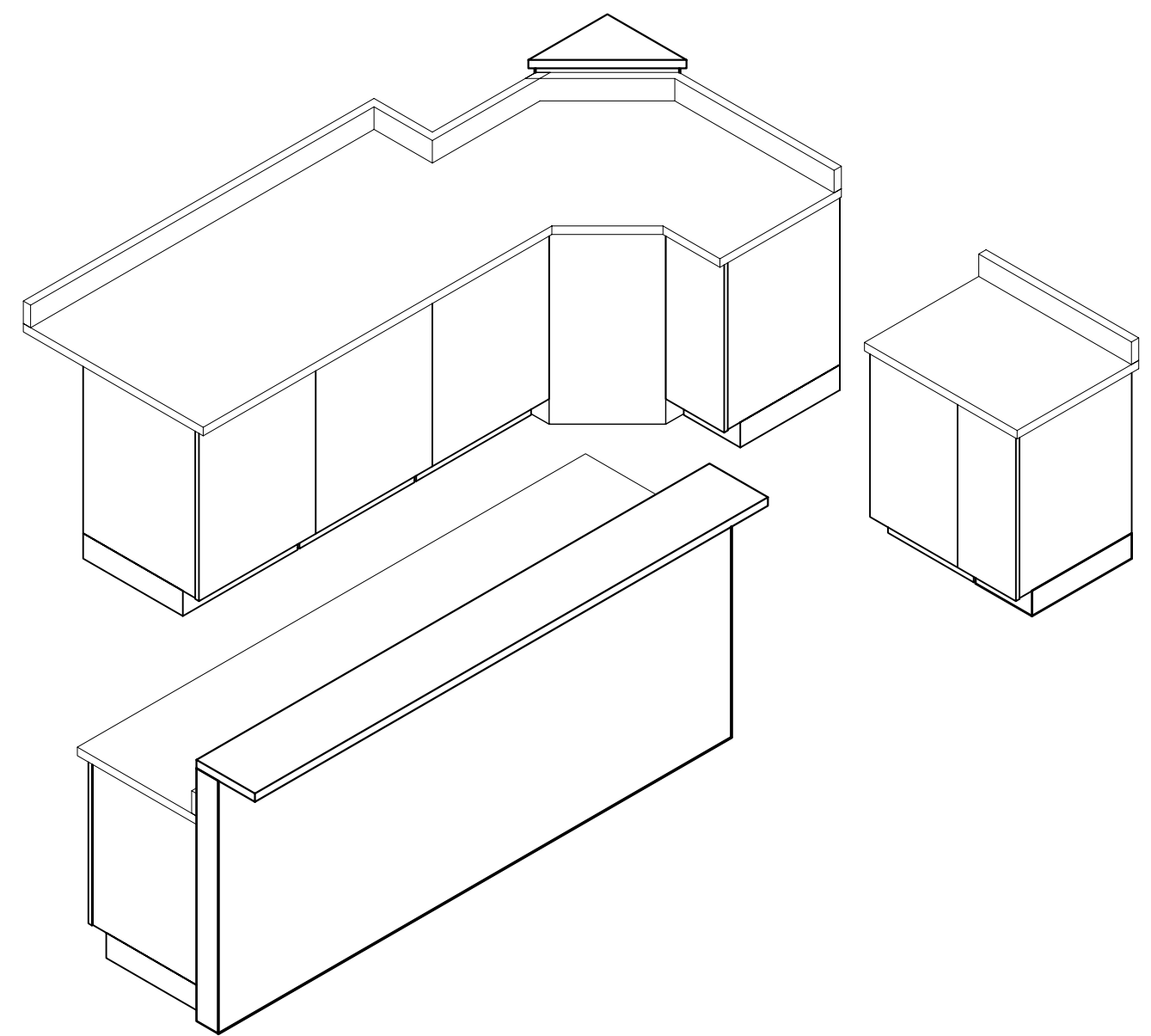
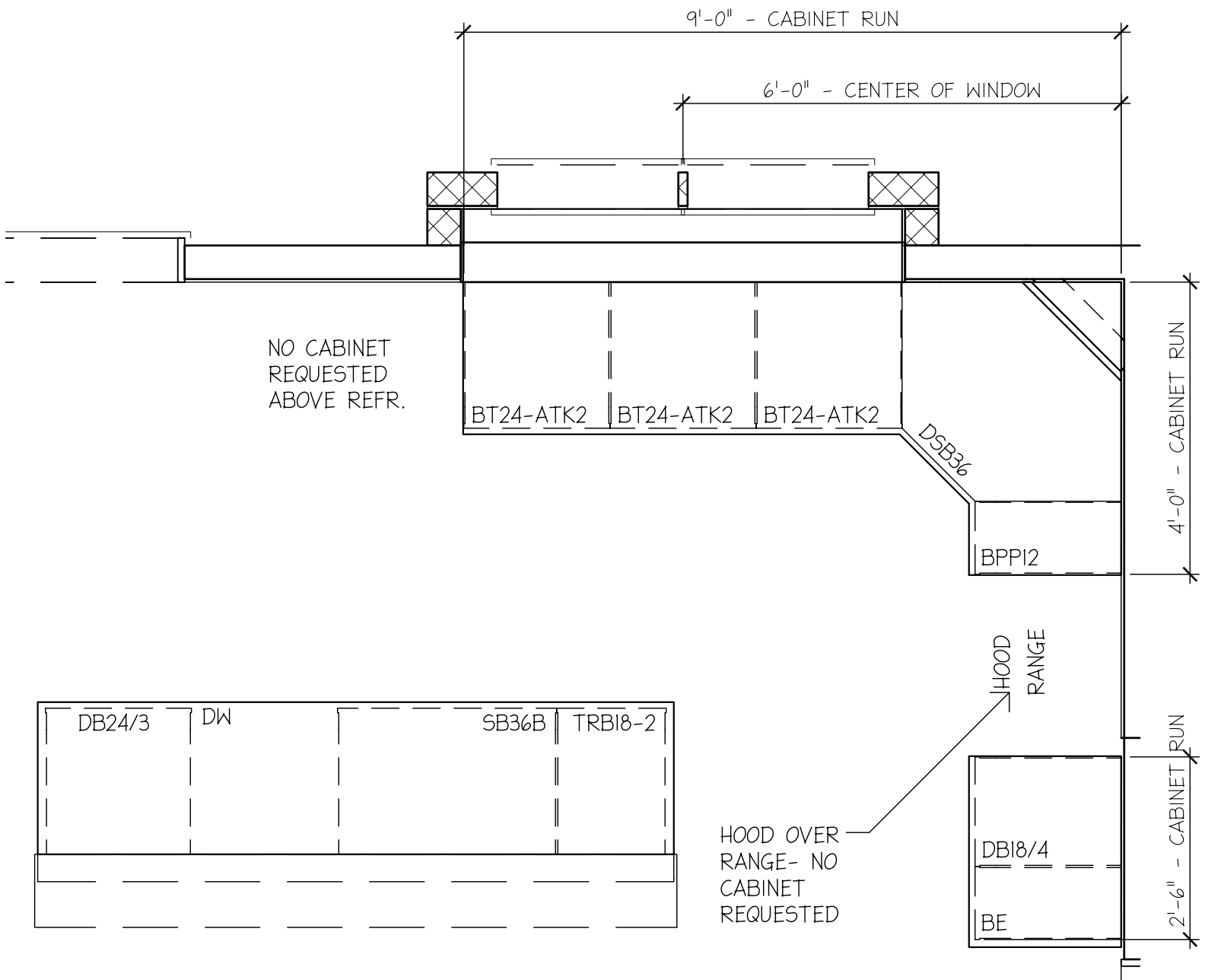

REVISIONS	NO.	DESCRIPTION	BY	DATE
	1	REV'D. PER PRRF 11/16/06	SPC	11/21/06



ROUTE 106
P.O. BOX 235
PEMBROKE, N.H. 03275
(603) 225-3907
FAX: (603) 225-8329
www.epochhomes.com

PROJECT:
28X35 CAPE
BUILDER:
SOUTHEASTERN DVMT.
33 EAST AVE
MARION, MA 02738

NUMBER:
3986-06
ENDBUYER:
PERINGER
185 FAIRFIELD ST.
VINEYARD HAVEN, MA 02568

SHEET TITLE:
CABINET PRINT
DRAWN BY: MD
DATE: 10/20/06
SCALE: 1/2" = 1'-0"

SHEET NUMBER:
CB-1